PELSAERT GROUP - BASILE ISLAND
PELSAERT (WA) PTY LTD
AQUACULTURE LICENCE - SITE PLAN

ALL THAT PORTION OF WATER WITHIN THE BOUNDARY DESCRIBED AND COLOURED GREEN ON THE PLAN BELOW COMPRISING A TOTAL AREA OF 191 (A) and 1,570 (B) SQUARE METRES RESPECTIVELY

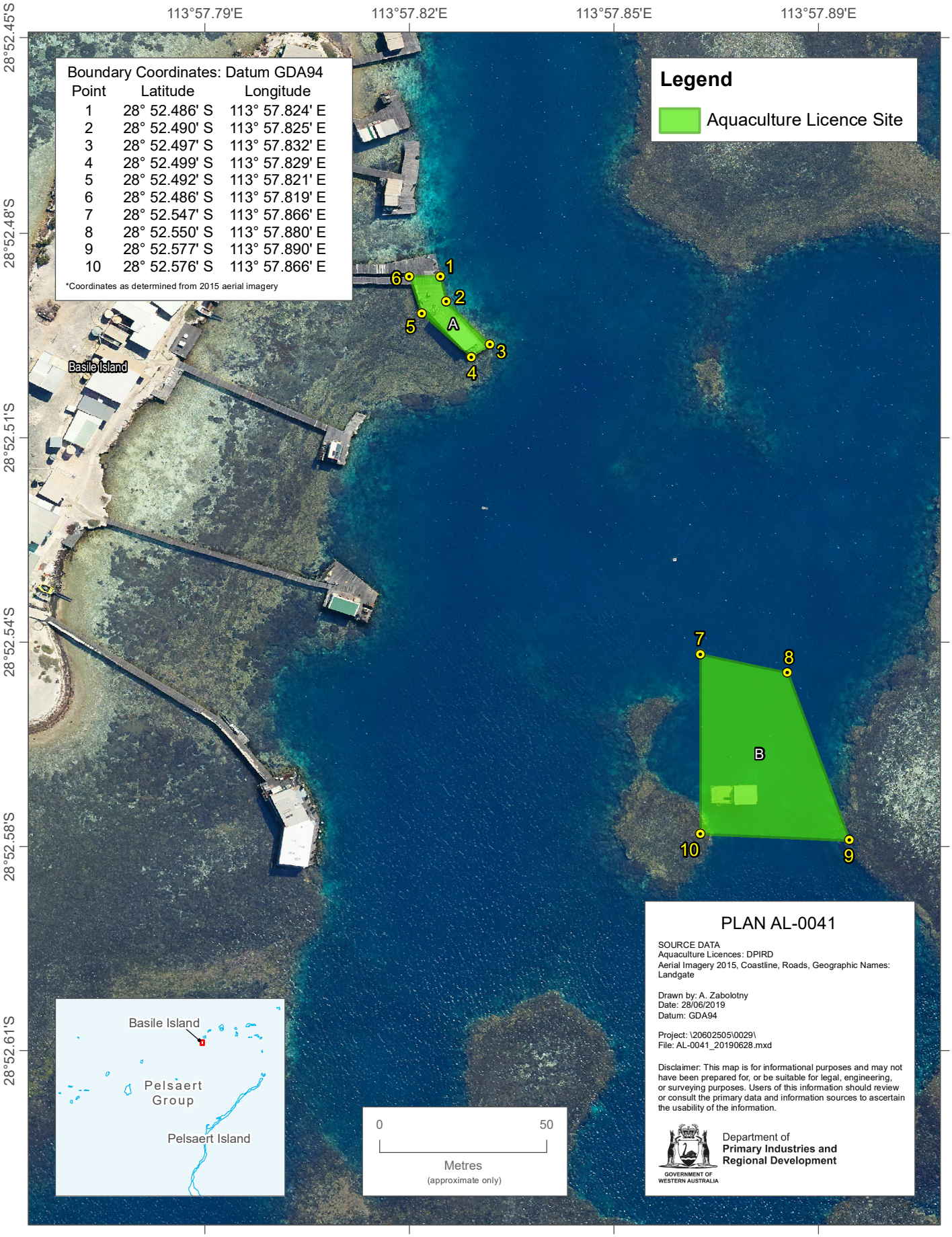

Boundary Coordinates: Datum GDA94

Point	Latitude	Longitude
1	28° 52.486' S	113° 57.824' E
2	28° 52.490' S	113° 57.825' E
3	28° 52.497' S	113° 57.832' E
4	28° 52.499' S	113° 57.829' E
5	28° 52.492' S	113° 57.821' E
6	28° 52.486' S	113° 57.819' E
7	28° 52.547' S	113° 57.866' E
8	28° 52.550' S	113° 57.880' E
9	28° 52.577' S	113° 57.890' E
10	28° 52.576' S	113° 57.866' E

*Coordinates as determined from 2015 aerial imagery

PLAN AL-0041

SOURCE DATA
Aquaculture Licences: DPIRD
Aerial Imagery 2015, Coastline, Roads, Geographic Names: Landgate

Drawn by: A. Zabolotny
Date: 28/06/2019
Datum: GDA94

Project: \20602505\0029\
File: AL-0041_20190628.mxd

Disclaimer: This map is for informational purposes and may not have been prepared for, or be suitable for legal, engineering, or surveying purposes. Users of this information should review or consult the primary data and information sources to ascertain the usability of the information.

Department of
Primary Industries and Regional Development

GOVERNMENT OF WESTERN AUSTRALIA